PACESETTER HOMES
A QUALICO Company

SIERRA

1613 sq.ft. | 3 Bedroom | 2.5 Bathroom

Designed for modern family living, the Sierra is a spacious front attached garage home featuring 3 bedrooms, 2.5 bathrooms, a beautiful island kitchen, and a private primary retreat. With a thoughtful layout, comfortable living spaces, and the convenience of an attached garage, the Sierra is a home you'll love coming back to every day.



Elevation P1 - Concept Only



Elevation C1 - Concept Only



Elevation F1 - Concept Only

SIERRA

HOME FEATURES:

- Front Attached Garage
- Open Concept Layout Offering Flexible Furniture Placement
- Mudroom at the Back Entrance as well as a Powder Room
- L-Shaped Kitchen with a Central Island
- Second Floor Laundry Room
- Second Floor Bonus Room
- Primary Bedroom with Private Ensuite and Walk-in-Closet

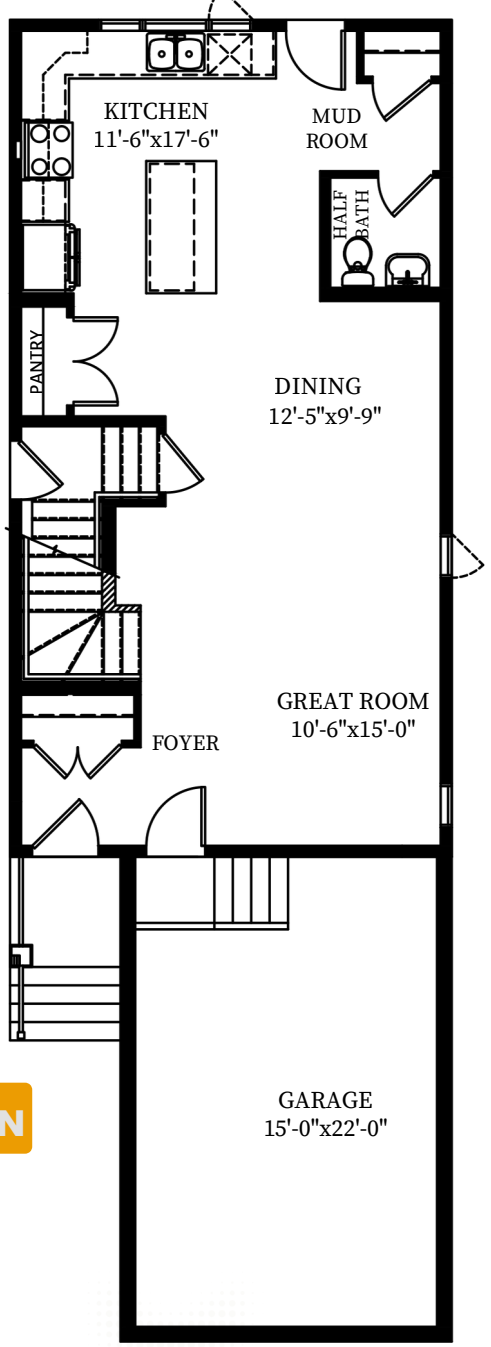

MAIN FLOOR PLAN

Size: 760 SQ.FT.

SECOND FLOOR PLAN

Size: 853 SQ.FT.

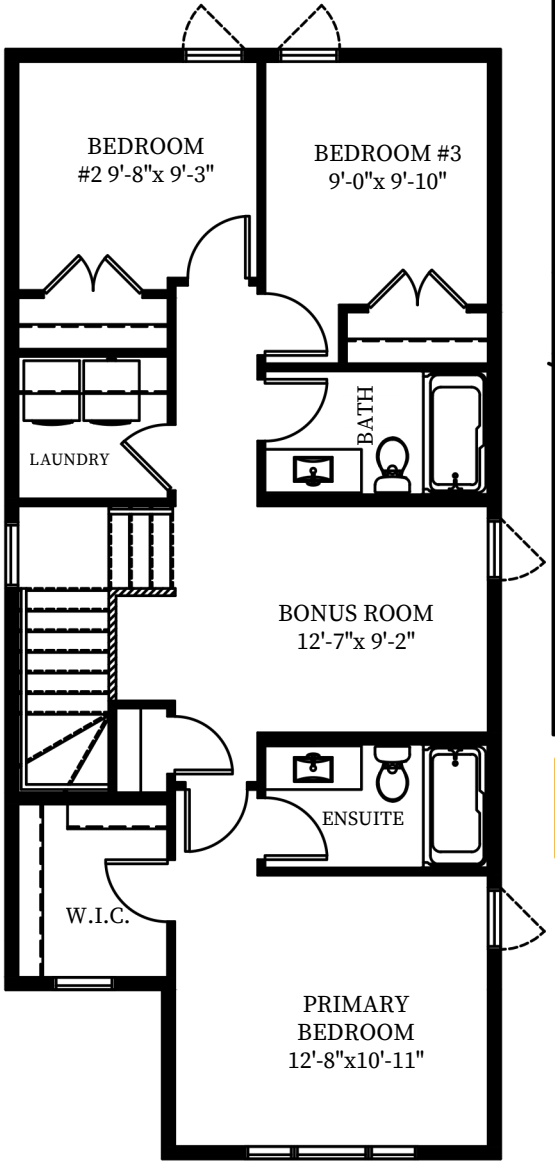

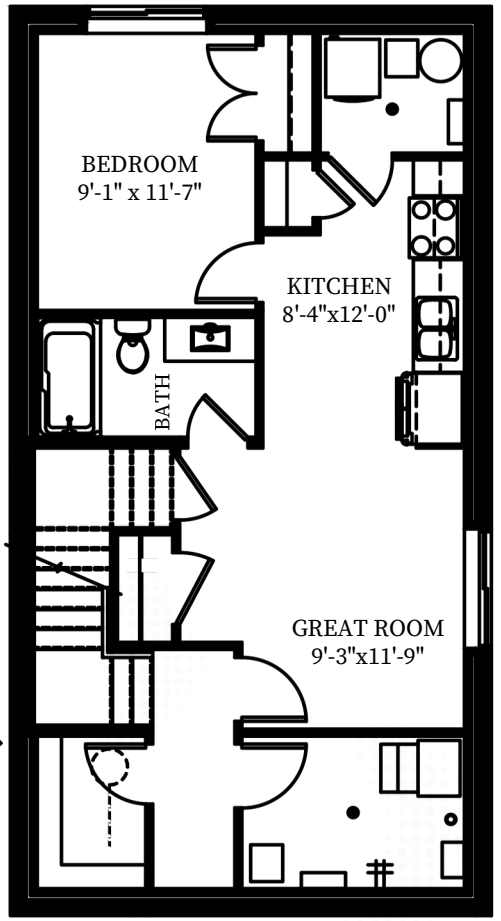

OPTIONAL BASEMENT PLAN

Size: 446 SQ.FT.

Disclaimer:
The above drawing is a graphical representation of the unit to be built. Site conditions may dictate changes or substitutions that have to be made and are not reflected on these drawings. Pacesetter Homes reserves the right to make such changes or substitutions as they see fit. Do not scale drawings; confirm dimensions on site.