PACESETTER HOMES
A QUALICO Company

AMBROSE

1490 sq.ft. | 3 Bedroom | 2.5 Bathroom

Designed for comfort, style, and everyday convenience, the Ambrose is a front attached garage home featuring 3 bedrooms, 2.5 bathrooms, and a smart layout made for modern family living. With welcoming spaces, functional design, and the added convenience of an attached garage, the Ambrose makes coming home feel easy.



Elevation P1 - Concept Only



Elevation C1 - Concept Only



Elevation C2 - Concept Only

AMBROSE

HOME FEATURES:

- Front Attached Garage
- Open Concept Layout
- Kitchen with Oversized Island
- Side Entrance
- Second Floor Laundry Room
- Primary Bedroom with Private Ensuite and Walk-in-Closet

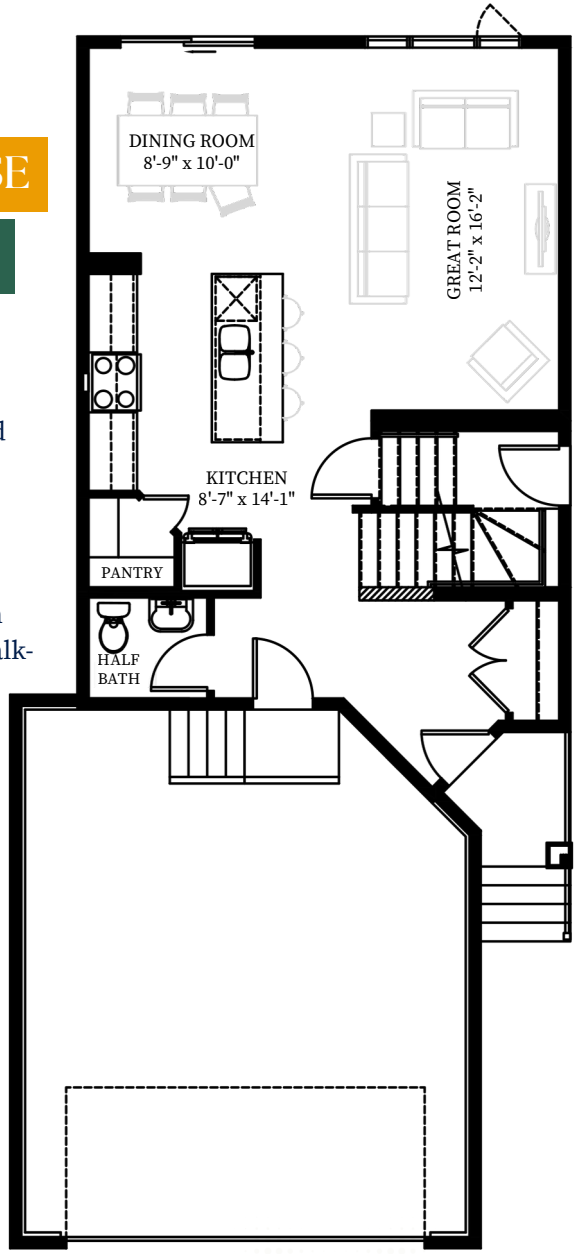

MAIN FLOOR PLAN

Size: 680 SQ.FT.

SECOND FLOOR PLAN

Size: 810 SQ.FT.

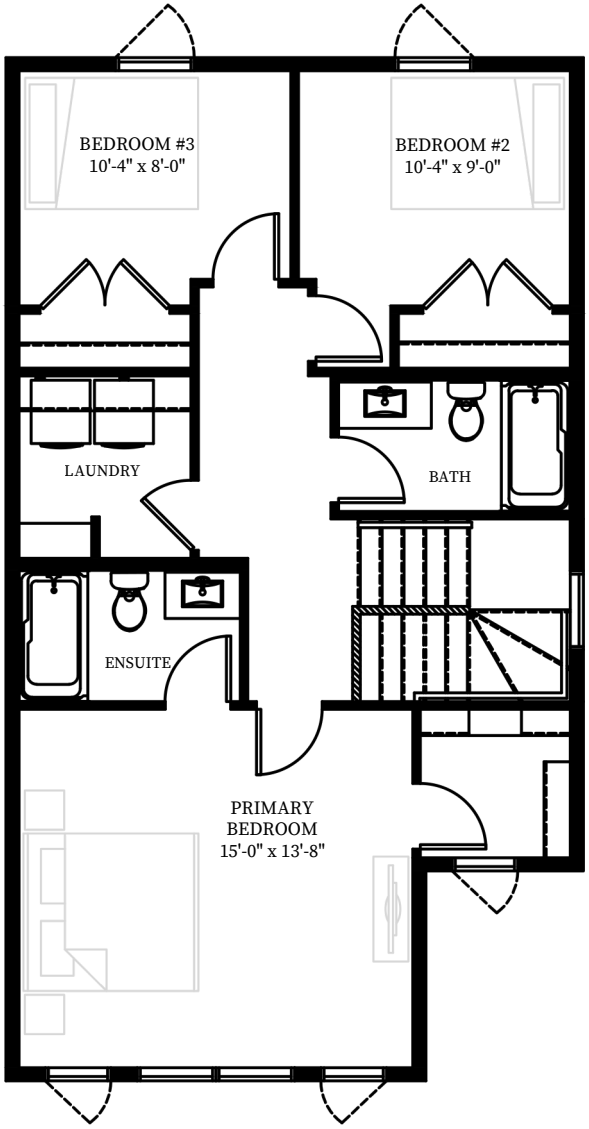

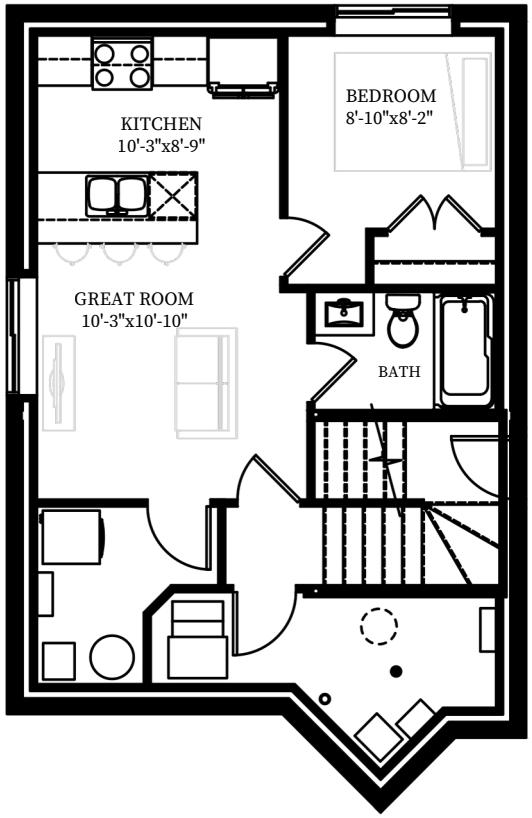

OPTIONAL BASEMENT PLAN

Size: 398 SQ.FT.

Version: 092026

Disclaimer:
The above drawing is a graphical representation of the unit to be built. Site conditions may dictate changes or substitutions that have to be made and are not reflected on these drawings. Pacesetter Homes reserves the right to make such changes or substitutions as they see fit. Do not scale drawings; confirm dimensions on site.